

Hollister Gas Wells

By Mary Hsia-Coron
1/9/2014

Aerial View of Hollister Gas Wells

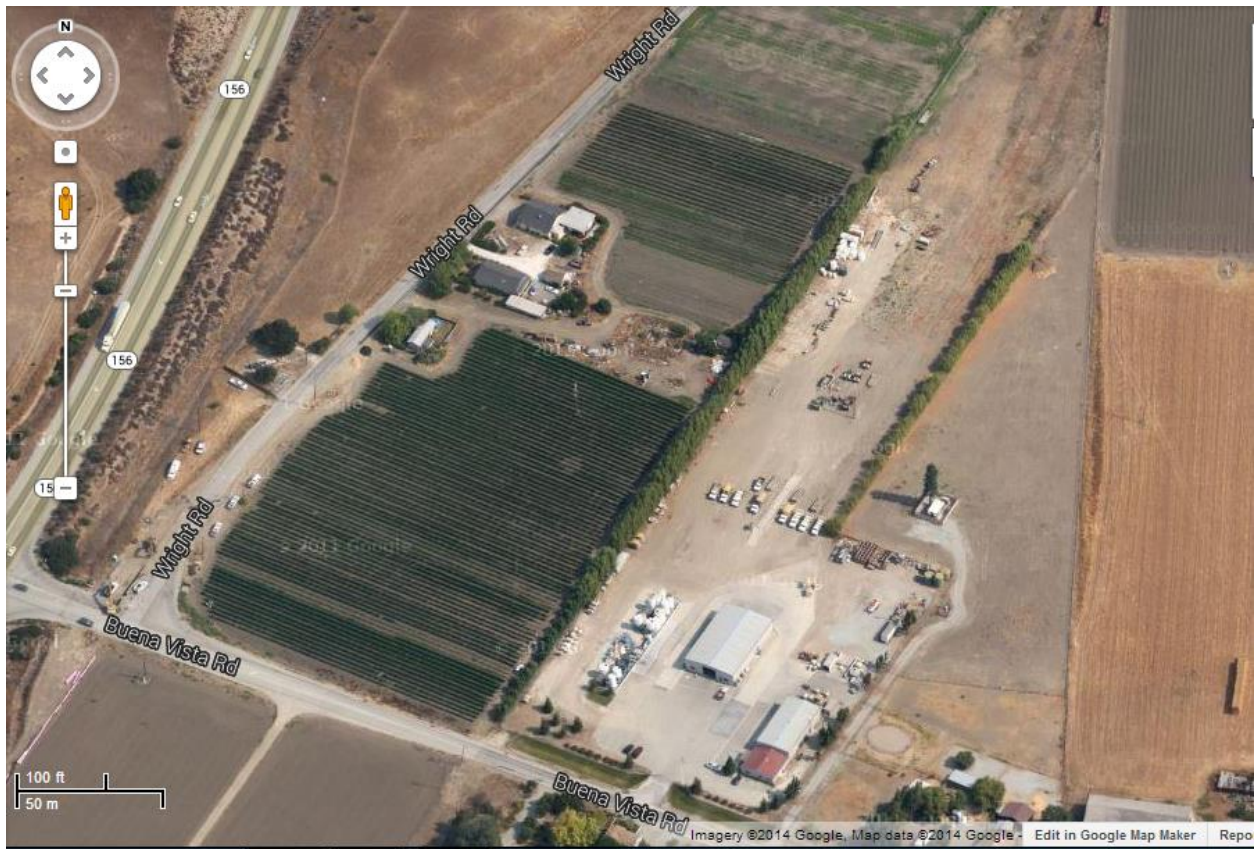

Natural Gas Wells Near Hollister

West of Hollister city limits, there has been drilling for several decades in an area known as “Flint Hills”. Big Horn Oil & Gas currently leases from the Zuniga family and operates 4 “Dry Gas” wells near Highway 156, Buena Vista Rd. and Wright Rd (see below). There are also a number of plugged or abandoned gas (and oil) wells in this area that could be re-stimulated in the future using Enhanced Gas Recovery (EGR) techniques like CO2 injection to extract the remaining gas in nearly depleted gas wells. For info about EGR see: http://www.clean-altmark.org/front_content.php?idcat=1486&client=36&lang=40.

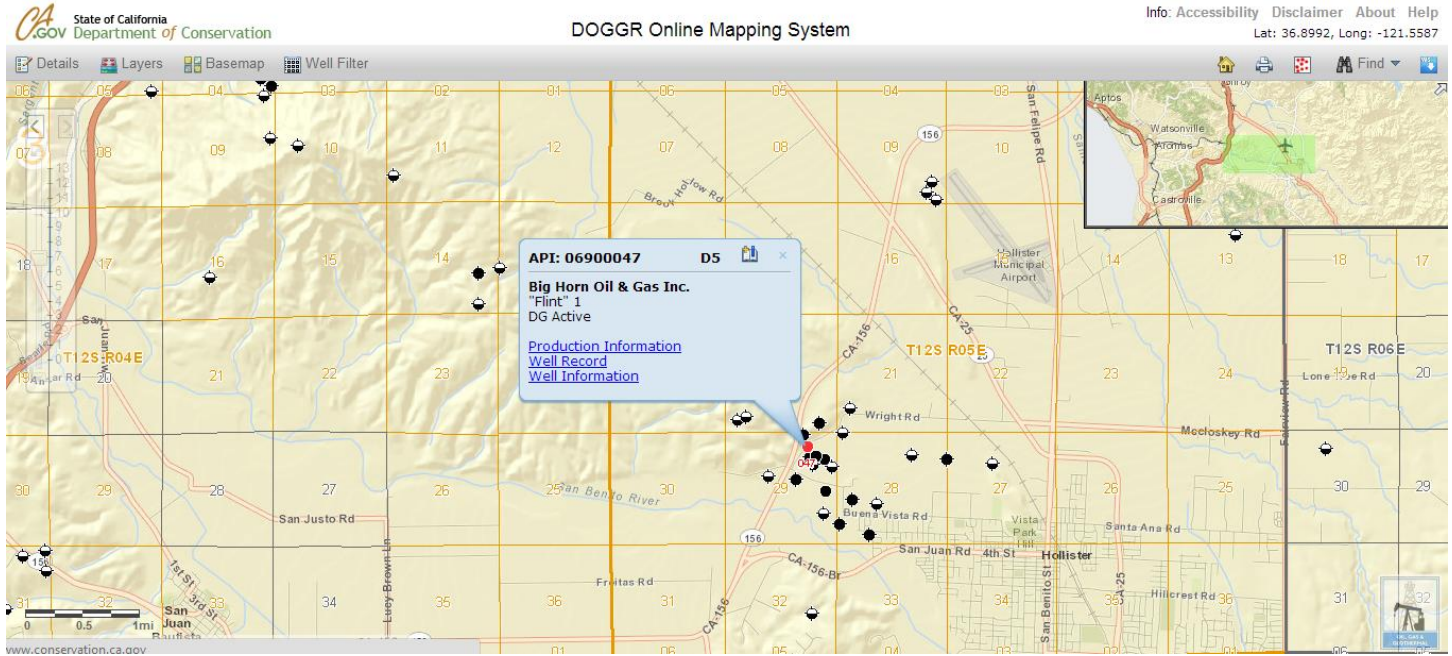

How to Use the DOGGR Online Mapping System

You can find data about oil and gas wells throughout California by going to the web site of the California Dept. of Oil, Gas and Geothermal Resources (DOGGR), or by googling on “DOGGR Online Mapping System”. At this site, select “Find” and then “Find by Address” to search for oil and gas wells in the vicinity that you wish to research. You can also search by the location of your computer.

Select "Help" for a legend of the different **well symbols** and to see the **well types** (below).

Appendix II: Well Types

Legend

DOGGR Online Mapping System (DOMS)

Well Symbols

- New
- Active Producer
- Active Injector
- Dry Hole
- Plugged
- Geothermal

Well Type	Description	Filter by Well Type					
		Well Type	Active	Idle	Plugged	New	Buried
OG	Oil & gas - production	<input checked="" type="checkbox"/>	<input checked="" type="checkbox"/>	<input checked="" type="checkbox"/>	<input checked="" type="checkbox"/>	<input checked="" type="checkbox"/>	<input checked="" type="checkbox"/>
DG	Dry gas - production	<input checked="" type="checkbox"/>	<input checked="" type="checkbox"/>	<input checked="" type="checkbox"/>	<input checked="" type="checkbox"/>	<input checked="" type="checkbox"/>	<input checked="" type="checkbox"/>
WS	Water source - production	<input checked="" type="checkbox"/>	<input checked="" type="checkbox"/>	<input checked="" type="checkbox"/>	<input checked="" type="checkbox"/>	<input checked="" type="checkbox"/>	<input checked="" type="checkbox"/>
OB	Observation well	<input checked="" type="checkbox"/>	<input checked="" type="checkbox"/>	<input checked="" type="checkbox"/>	<input checked="" type="checkbox"/>	<input checked="" type="checkbox"/>	<input checked="" type="checkbox"/>
SF	Steamflood - injection	<input checked="" type="checkbox"/>	<input checked="" type="checkbox"/>	<input checked="" type="checkbox"/>	<input checked="" type="checkbox"/>	<input checked="" type="checkbox"/>	<input checked="" type="checkbox"/>
WD	Water disposal - injection	<input checked="" type="checkbox"/>	<input checked="" type="checkbox"/>	<input checked="" type="checkbox"/>	<input checked="" type="checkbox"/>	<input checked="" type="checkbox"/>	<input checked="" type="checkbox"/>
WF	Waterflood - injection	<input checked="" type="checkbox"/>	<input checked="" type="checkbox"/>	<input checked="" type="checkbox"/>	<input checked="" type="checkbox"/>	<input checked="" type="checkbox"/>	<input checked="" type="checkbox"/>
AI	Air injection	<input checked="" type="checkbox"/>	<input checked="" type="checkbox"/>	<input checked="" type="checkbox"/>	<input checked="" type="checkbox"/>	<input checked="" type="checkbox"/>	<input checked="" type="checkbox"/>
SC	Cyclic steam - injection	<input checked="" type="checkbox"/>	<input checked="" type="checkbox"/>	<input checked="" type="checkbox"/>	<input checked="" type="checkbox"/>	<input checked="" type="checkbox"/>	<input checked="" type="checkbox"/>
PM	Pressure maintenance - injection	<input checked="" type="checkbox"/>	<input checked="" type="checkbox"/>	<input checked="" type="checkbox"/>	<input checked="" type="checkbox"/>	<input checked="" type="checkbox"/>	<input checked="" type="checkbox"/>
GD	Gas disposal - injection	<input checked="" type="checkbox"/>	<input checked="" type="checkbox"/>	<input checked="" type="checkbox"/>	<input checked="" type="checkbox"/>	<input checked="" type="checkbox"/>	<input checked="" type="checkbox"/>
GS	Gas storage - production & injection	<input checked="" type="checkbox"/>	<input checked="" type="checkbox"/>	<input checked="" type="checkbox"/>	<input checked="" type="checkbox"/>	<input checked="" type="checkbox"/>	<input checked="" type="checkbox"/>
LG	Liquefied gas - production & injection	<input checked="" type="checkbox"/>	<input checked="" type="checkbox"/>	<input checked="" type="checkbox"/>	<input checked="" type="checkbox"/>	<input checked="" type="checkbox"/>	<input checked="" type="checkbox"/>
GT	Geothermal	<input checked="" type="checkbox"/>	<input checked="" type="checkbox"/>	<input checked="" type="checkbox"/>	<input checked="" type="checkbox"/>	<input checked="" type="checkbox"/>	<input checked="" type="checkbox"/>

Apply Filter Cancel

Click on headers to select/unselect rows or columns.
Click on "Well" to select/unselect all.